

Andante

Violino

Violoncello

Piano

Andante

6

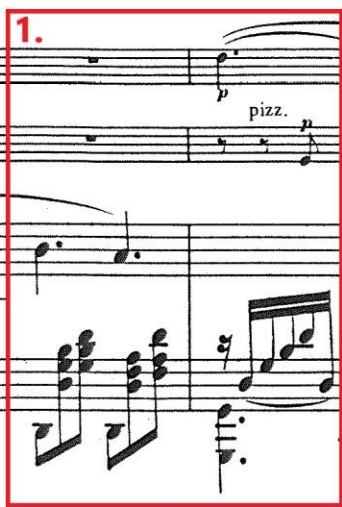

pizz.

11

15

*dim.*

arco

*p*

*cresc.*

*dim.*

*p*

20

26

31

36

41

45

50

55

60

arco  
cresc.  
cresc.

65

dim.  
p  
dim.  
p

70

fp  
p  
p

75

pizz.  
pizz.  
pp
